

**STUDENT NAME:**

---

**CLASS HOUR:**

---

**7/8 Band**

**Warm-Ups and References**

**Semester 1**

**2016-2017**



Teacher: Ms. Anna Pulcer  
Phone Number: (734)-955-1712  
E-mail: [apulcer@summit-academy.com](mailto:apulcer@summit-academy.com)

Week of September 5-September 9

<p><b>Monday</b></p> <p><b>Days Until Next Quiz</b> 7</p>	<p>NO SCHOOL STILL SUMMER BREAK</p>
<p><b>Tuesday</b></p> <p><b>Days Until Next Quiz</b> 6</p>	<p>FIRST DAY OF SCHOOL ½ DAY</p> <p>WELCOME TO THE MUSIC DEPARTMENT</p>
<p><b>Wednesday</b></p> <p><b>Days Until Next Quiz</b> 5</p>	<p>Definition of a musical <b>STAFF</b>=</p> <p>Draw a Musical Staff and Label the Lines and Spaces Correctly</p> <p>Definition of a <b>BARLINE</b>=</p> <p>Definition of a <b>MEASURE</b>=</p> <p>Draw a staff and label it correctly</p> <p>Draw in 2 barlines which create _____ measures</p> <p>Label the measures correctly</p>

<p><b>Thursday</b></p> <p><b>Days Until Next Quiz</b></p> <p>4</p>	<p>Definition of a <b>DOUBLE BARLINE</b>=</p> <p>Definition of a <b>REPEAT SIGN</b>=</p> <p>Draw a staff and label it correctly.</p> <p>Draw 1 barlines which creates _____ measures (label correctly)</p> <p>Draw a double barline at the end of measure 2</p> <p>Draw a repeat sign at the end of measure 1</p>
<p><b>Friday</b></p> <p><b>Days Until Next Quiz</b></p> <p>3</p>	<p><b>First and 2<sup>nd</sup> Endings</b>=</p> <p><b>Da Capo</b>=</p> <p><b>Fine</b>=</p> <ul style="list-style-type: none"> <li>• Label the lines of the staff below</li> <li>• Label the measures</li> <li>• Circle the repeat sign in measure _____</li> <li>• Draw an arrow to the Double Barline in measure _____</li> </ul> <hr/> <hr/> <hr/> <hr/> <hr/> <hr/> <p>Below Describe how you play the music below.</p>  <p>Da Capo</p> <p>FINE</p>

**Week of September 12-September 16**

**\*\*REVIEW FOR QUIZ 1\*\***

**Monday**

**Days Until Next  
Quiz**

2

Definition of a staff (Draw Below)=

Definition of a barline (Draw 2 above)=

Definition of a measure(Label 3 Above)=

Definition of a double barline(Draw 1 at the end of Measure 3)=

Definition of a repeat sign(Draw 1 at the end of Measure 1)=

Tuesday

**REVIEW FOR QUIZ 1- QUIZ ONE IS TOMORROW FRIDAY!**

Da Capo=

Days Until Next

Quiz |

Fine=

- On the staff below
- Label the staff
- Create 4 measures (label the measure numbers)
- Draw a Double barline at the end of Measure 4
- Draw a repeat sign at the end of measure 2

---

---

---

---

---

Looking at the music below, describe to me how you would play this piece of music with the first and second ending.



Da Capo

FINE

**WEDNESDAY IS**

**QUIZ 1 0**

**Thursday**

Definition of a Treble Clef=

**Days Until Next**

**Quiz** 24

On the staff below draw 1 treble clef in each measure

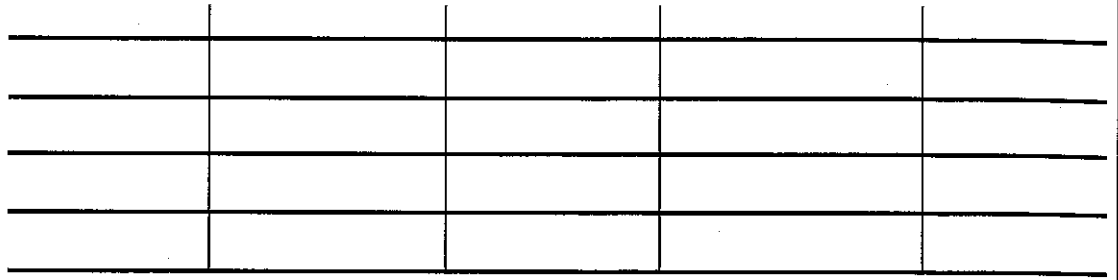

**Friday**

Musical Alphabet=

Because a Treble Clef is also known as the \_\_\_\_\_ Clef,

Treble Clef Notes Start with the note \_\_\_\_\_ on the \_\_\_\_\_ line

Up the staff=

Down the staff=

**Days Until Next**

**Quiz** 23

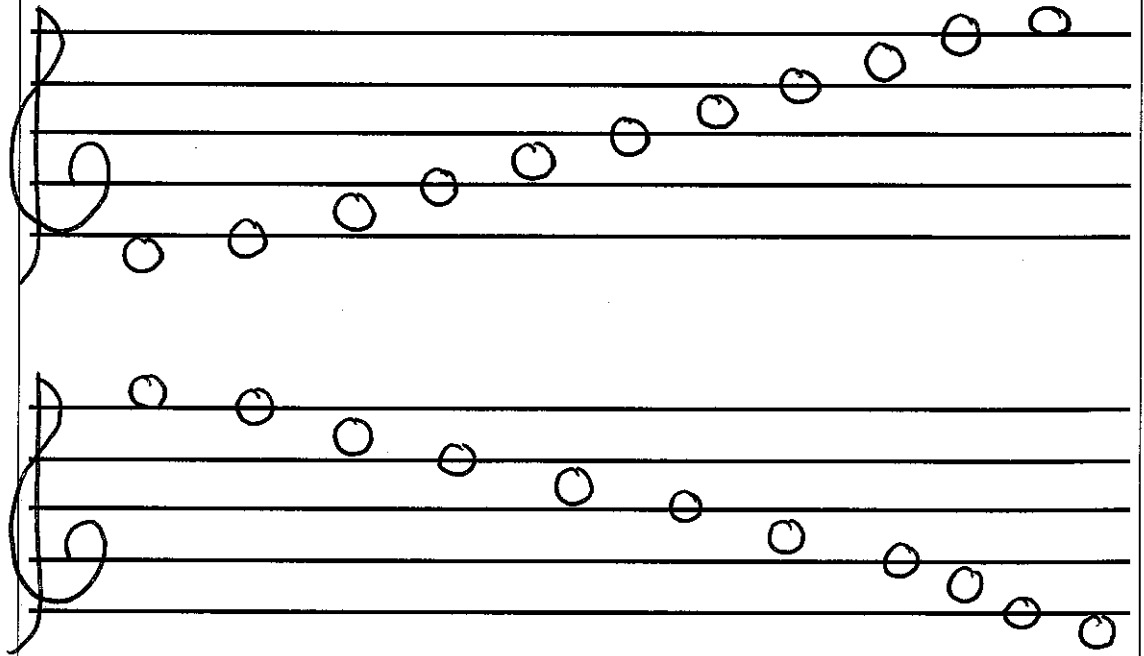

# Week of September 19-September 23

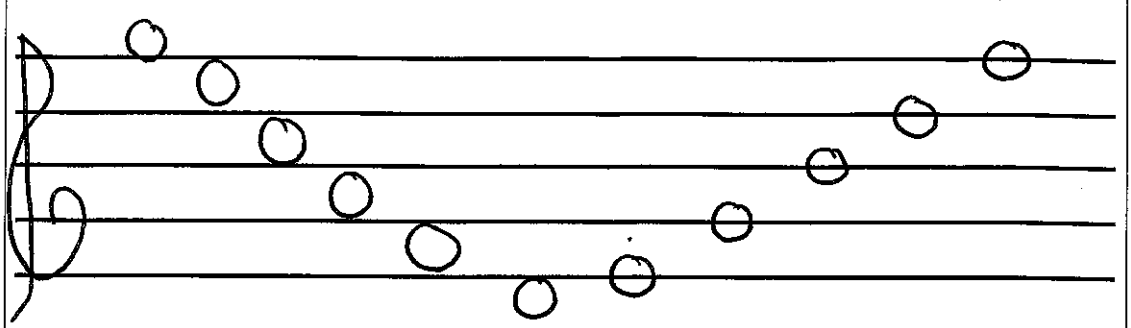
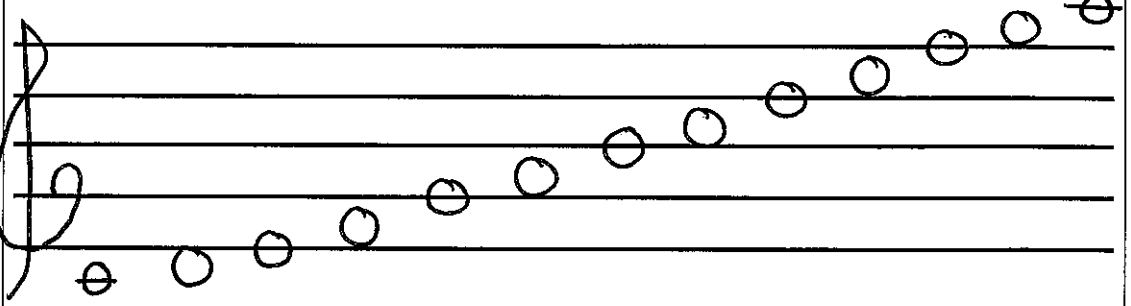
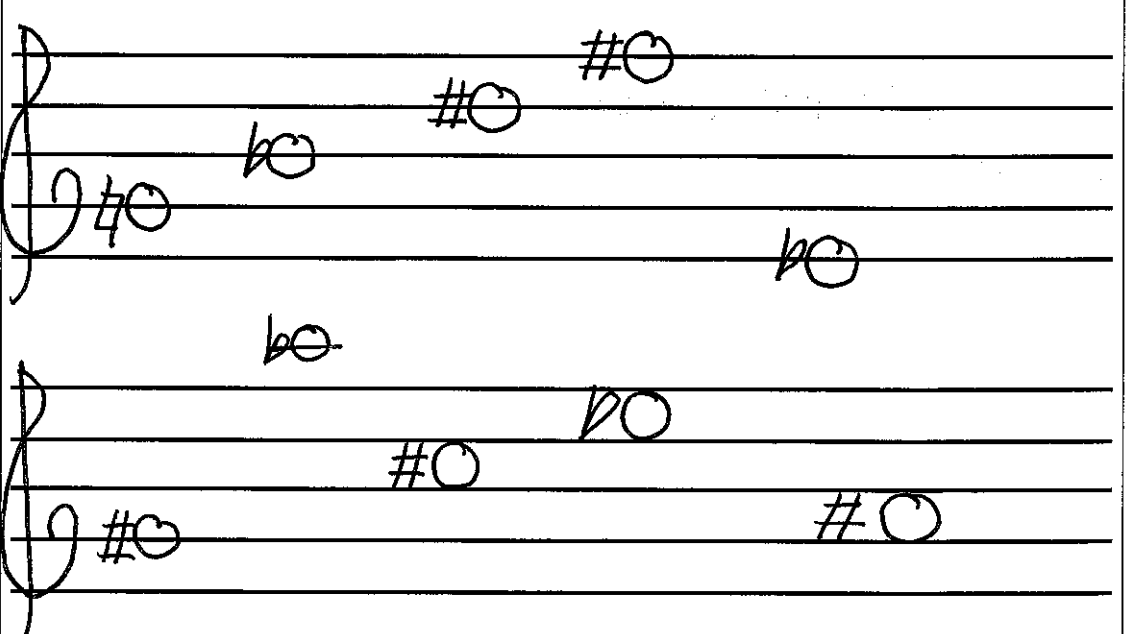
<p><b>Monday</b></p> <p><b>Days Until Next Quiz</b> 22</p>	<p>Natural Sign looks like _____ and the definition is=</p> 
<p><b>Tuesday</b></p> <p><b>Days Until Next Quiz</b> 21</p>	<p>Ledger Lines=</p> 
<p><b>Wednesday</b></p> <p><b>Days Until Next Quiz</b> 20</p>	<p>Flat Sign looks like _____ and the definition is=</p> <p>Sharp Sign looks like _____ and the definition is=</p> 

**Thursday**

Definition of a Bass Clef=

On the staff below draw 1 bass clef in each measure

**Days Until Next**

**Quiz** 19

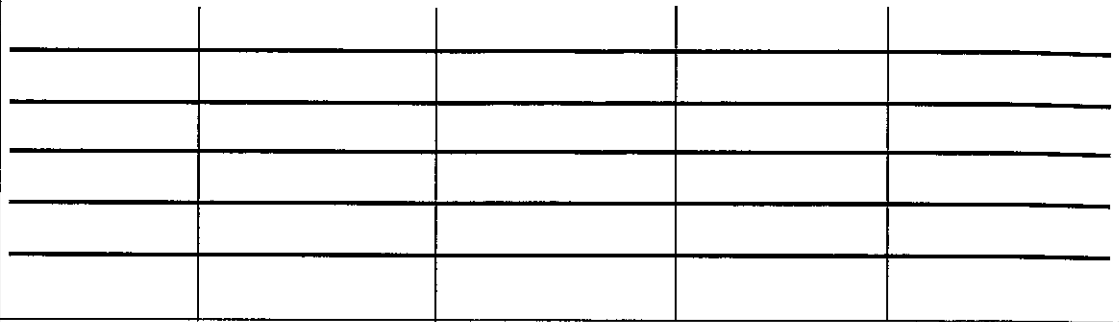

**Friday**

Musical Alphabet=

Because a Bass Clef is also known as the \_\_\_\_\_ Clef,

Bass Clef Notes Start with the note \_\_\_\_\_ on the \_\_\_\_\_ line

**Days Until Next**

**Quiz** 18

Up the staff=

Down the staff=

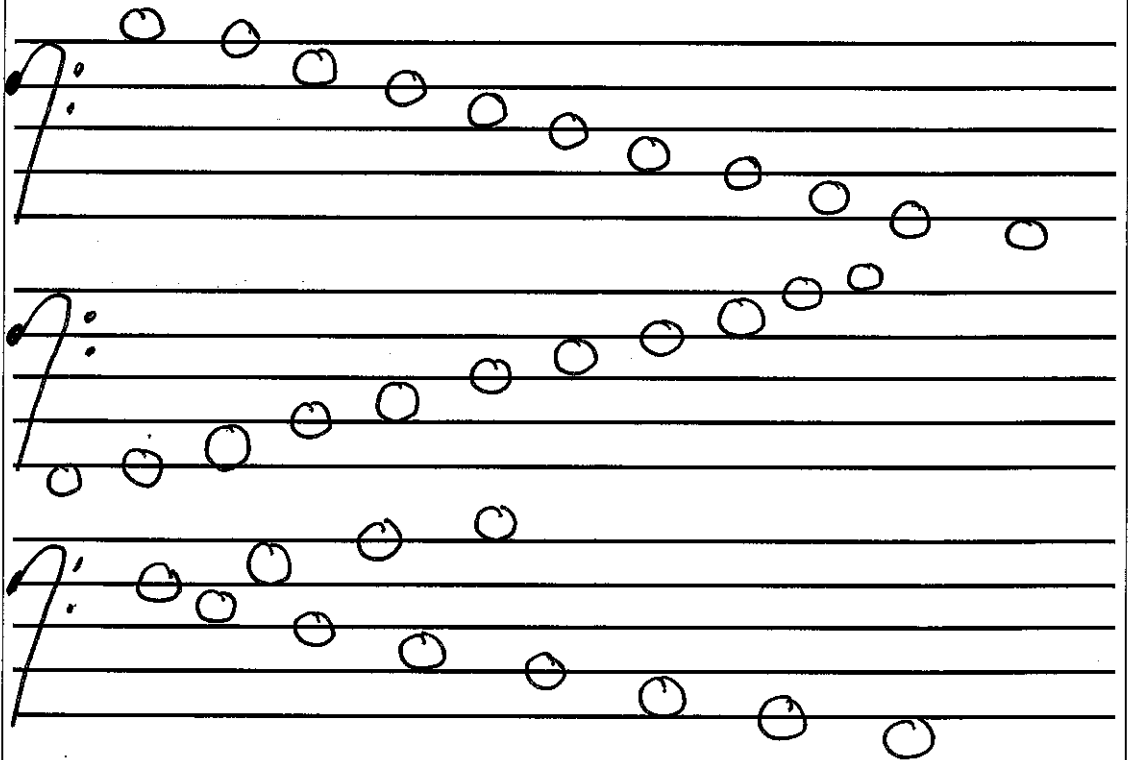



# Week of September 26-September 30

**Monday**

Natural Sign looks like \_\_\_\_\_ and the definition is=

Days Until Next Quiz 17

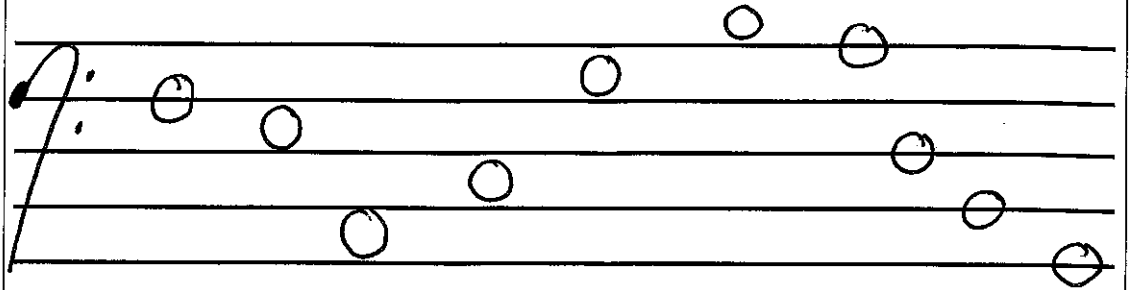

**Tuesday**

Ledger Lines=

Days Until Next Quiz 16

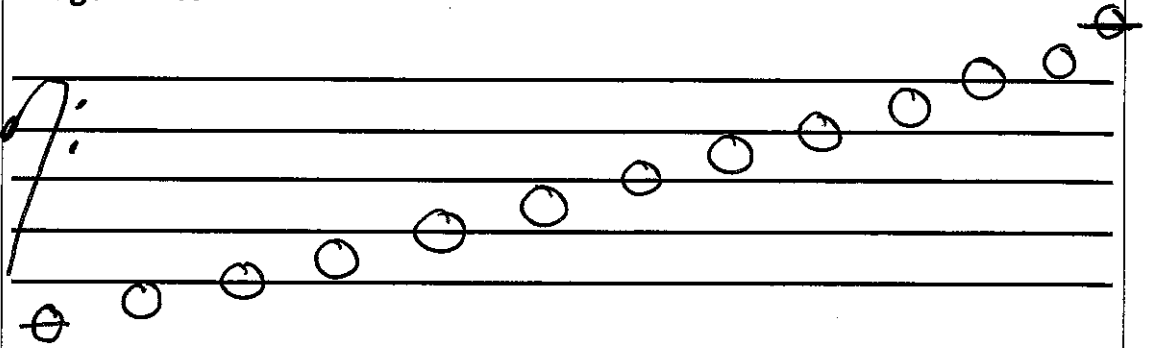

**Wednesday**

Flat Sign looks like \_\_\_\_\_ and the definition is=

Sharp Sign looks like \_\_\_\_\_ and the definition is=

Days Until Next Quiz 15

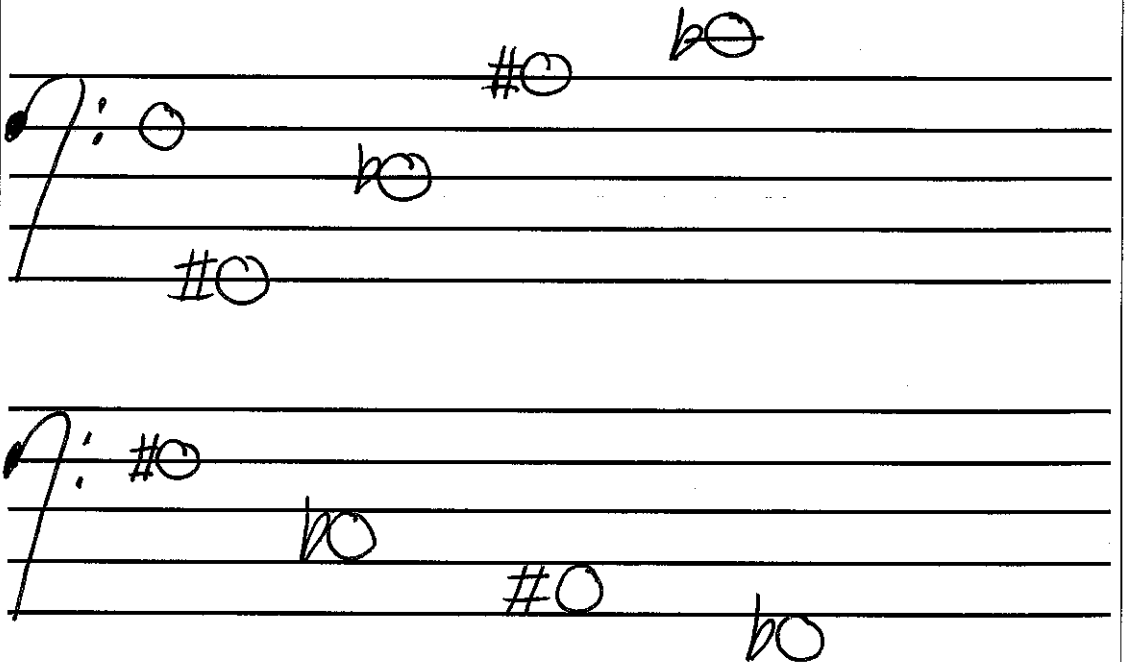

Thursday

Key Signature=

Days Until Next Quiz 14

Handwritten musical notation for Thursday. It consists of four staves. The first two staves are in treble clef with a key signature of one flat (B-flat). The second and fourth staves are in bass clef with a key signature of two sharps (F# and C#). The second staff has a single note on the second line (D4) with a sharp sign. The third staff has notes on the first line (G3), second line (A3), and second space (B3), all with flat signs. The fourth staff has notes on the first space (F3), second line (G3), second space (A3), and third line (B3), all with sharp signs.

Friday

Write the correct Treble Clef Note name under each note (remember to check the key signature)

Days Until Next Quiz 13

Handwritten musical notation for Friday. It shows a treble clef staff with a key signature of one flat (B-flat). The notes are: G4 (first space), A4 (second line), B4 (second space), C5 (third line), and D5 (third space). Each note has a flat sign.

# Week of October 3-October 7

**Monday**

Write the correct Bass Clef Note name under each note

(remember to check the key signature)

**Days Until Next**

**Quiz** 12

**Tuesday**

Write the correct Treble Clef Note name under each note

(remember to check the key signature)

**Days Until Next**

**Quiz** 11

**Wednesday**

Write the correct Bass Clef Note name under each note

(remember to check the key signature)

**Days Until Next**

**Quiz** 10

Thursday

Accidentals=

Days Until Next Quiz 9

Accidental Rule 1=

Accidental Rule 2=

Draw a Treble Clef →

Draw a Bass Clef →

Friday

Write the correct Treble Clef Note names under each note

(remember to check the key signature and watch out for accidentals)

Days Until Next Quiz 8

Draw a Treble Clef →

# Week of October 10-October 14

## \*\*Review for Quiz 2\*\*

**Monday**

Days Until Next Quiz 7

Draw a Bass Clef →

Write the correct Bass Clef Note names under each note

(remember to check the key signature and watch out for accidentals)



**Tuesday**

Days Until Next Quiz 6

Draw a Treble Clef →

Write the correct Treble Clef Note names under each note

(remember to check the key signature and watch out for accidentals)

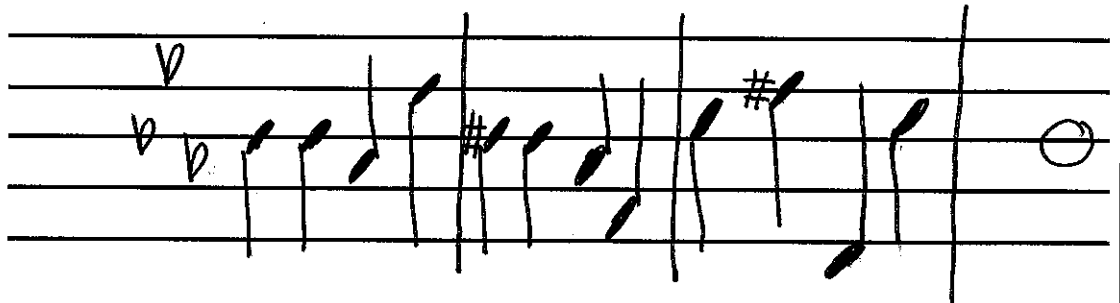

**Wednesday**

Days Until Next Quiz 5

Draw a Bass Clef →

Write the correct Bass Clef Note names under each note

(remember to check the key signature and watch out for accidentals)

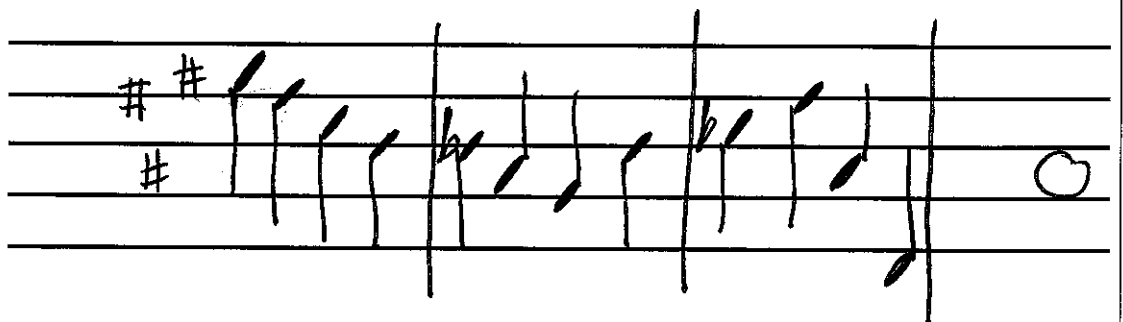

<p><b>Thursday</b></p> <p><b>Days Until Next Quiz</b> 4</p>	<ul style="list-style-type: none"> <li>• Label the staff lines</li> <li>• Create 5 measures (label them)</li> <li>• Draw a Repeat sign in measure 4</li> <li>• Draw a Treble Clef in Measure 1</li> <li>• Draw a Double Barline in Measure 5</li> <li>• Draw a Treble Clef G Note in Measure 2</li> <li>• Draw a Treble Clef Eb in Measure 3</li> </ul> <hr/> <hr/> <hr/> <hr/> <hr/>
<p><b>Friday</b></p> <p><b>Days Until Next Quiz</b> 3</p>	<p>Definition of a staff (Draw it in the space below)=</p> <p>Definition of a barline (Place 1 on the staff above)=</p> <p>Definition of a measure (Label the measures on the staff above)=</p> <p>Definition of a double barline(Place 1 at the end of measure 2)=</p> <p>Definition of a repeat sign (place 1 at the end of measure 1)=</p> <p>Da Capo (Put it under the staff where it belongs)=</p> <p>Fine (Place it under the staff where it belongs)=</p>

Week of October 17-October 21

\*\*\*\*\*REVIEW FOR QUIZ 2\*\*\*\*\*

**Monday**

**Days Until Next Quiz**

2

A Treble Clef is also known as \_\_\_\_\_ Clef

A Treble Clef looks like

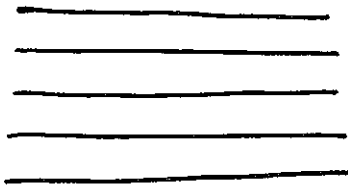

A Bass Clef is also known as \_\_\_\_\_ Clef

A Bass Clef looks like

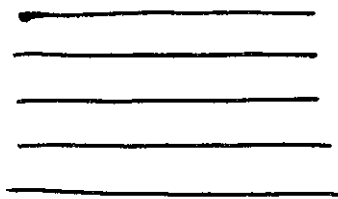

A Sharp Sign looks like \_\_\_\_\_ and the definition is=

A Flat Sign looks like \_\_\_\_\_ and the definition is=

A Natural Sign looks like \_\_\_\_\_ and the definition is=

A ledger line is=

A Key Signature=

An Accidental=

Accidental Rule #1=

Accidental Rule #2=

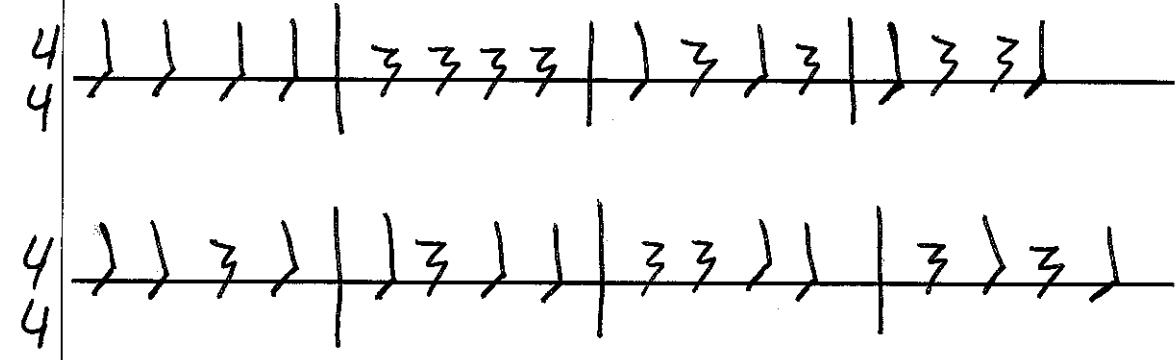
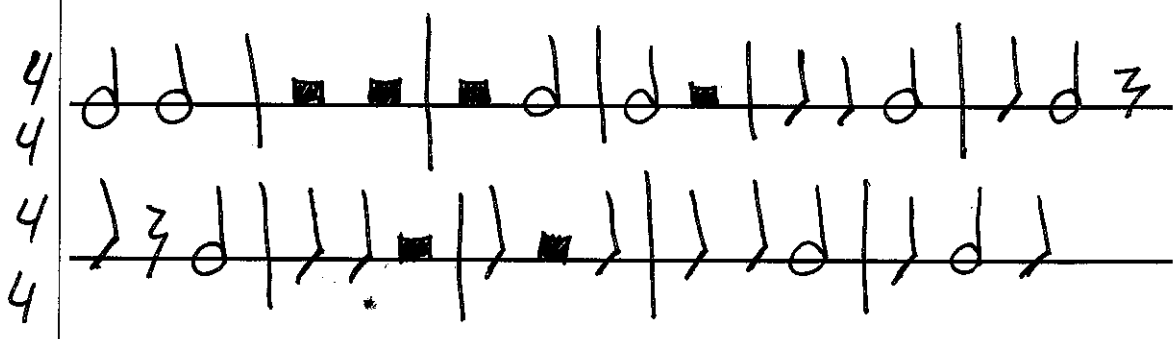
<p><b>Tuesday</b></p> <p><b>Days Until Next Quiz</b> 1</p>	<p>1. Write in the correct note names under each note.</p> <p>2. Describe to me how you would play the music below with the first and second ending.</p> 
<p><b>Wednesday</b> ○</p>	<p><b>***QUIZ 2***</b></p>
<p><b>Thursday</b></p> <p><b>Days Until Next Quiz</b> 38</p>	<p>Quarter Note =</p> <p>Quarter Rest =</p> 
<p><b>Friday</b></p> <p><b>Days Until Next Quiz</b> 37</p>	<p>Half Note =</p> <p>Half Rest =</p> 



## Week of October 24-October 28

<b>Monday</b>  <b>Days Until Next Quiz</b> 36	Whole Note =  Whole Rest=  
<b>Tuesday</b>  <b>Days Until Next Quiz</b> 35	Eighth Note =  Eighth Rest=  
<b>Wednesday</b>  <b>Days Until Next Quiz</b> 34	Write the correct counts in under each note  

Thursday

COMPLETE RHYTHM CHART

Days Until Next Quiz 33

NOTE NAME	SYMBOL	NUMBER OF COUNTS
Whole Note		
Whole Rest		
Half Note		
Half Rest		
Quarter Note		
Quarter Rest		
Eighth Note		
Eighth Rest		

Friday

Rhythms

Days Until Next Quiz 32

4  
4

4  
4

## Week of October 31-November 4

<p><b>Monday</b></p>  <p><b>Days Until Next Quiz</b> 31</p>	<p><i>Time Signature</i></p> <p>Top Number Time Signature=</p>  <p>Bottom Number Time Signature=</p>												
<table border="1" style="width: 100%; border-collapse: collapse;"> <tr> <td style="width: 50%; text-align: center; padding: 10px;">4-</td> <td style="width: 50%; text-align: center; padding: 10px;">2-</td> </tr> <tr> <td style="text-align: center; padding: 10px;">4-</td> <td style="text-align: center; padding: 10px;">4-</td> </tr> <tr> <td style="text-align: center; padding: 10px;">3-</td> <td style="text-align: center; padding: 10px;">4-</td> </tr> <tr> <td style="text-align: center; padding: 10px;">4-</td> <td style="text-align: center; padding: 10px;">2-</td> </tr> <tr> <td style="text-align: center; padding: 10px;">3-</td> <td style="text-align: center; padding: 10px;">2-</td> </tr> <tr> <td style="text-align: center; padding: 10px;">2-</td> <td style="text-align: center; padding: 10px;">2-</td> </tr> </table>		4-	2-	4-	4-	3-	4-	4-	2-	3-	2-	2-	2-
4-	2-												
4-	4-												
3-	4-												
4-	2-												
3-	2-												
2-	2-												
<p><b>Tuesday</b></p>  <p><b>Days Until Next Quiz</b> 30</p>	<p>Rhythms</p> <p>Handwritten rhythmic notation on a staff. The first line has a treble clef and contains four measures of music with stems and flags. The second line has a bass clef and contains four measures of music with stems and flags.</p>												

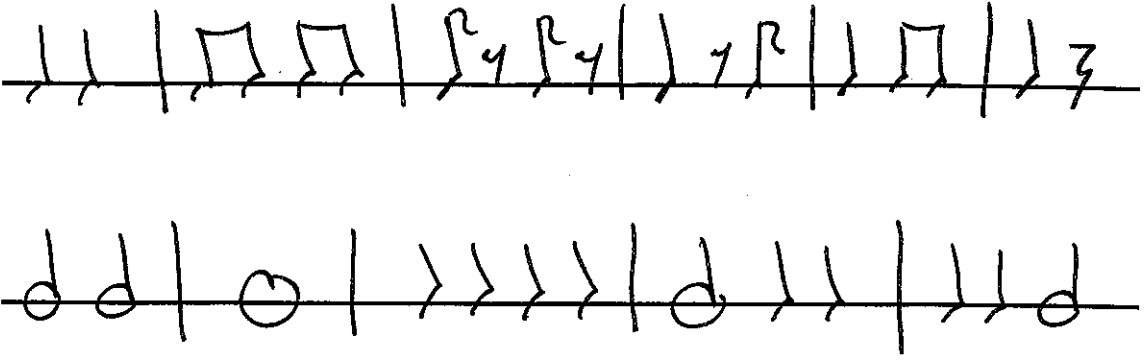
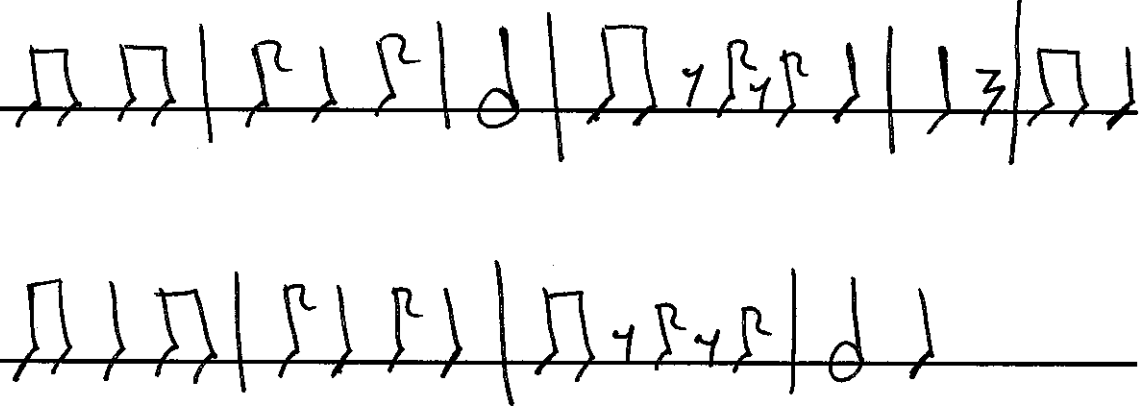
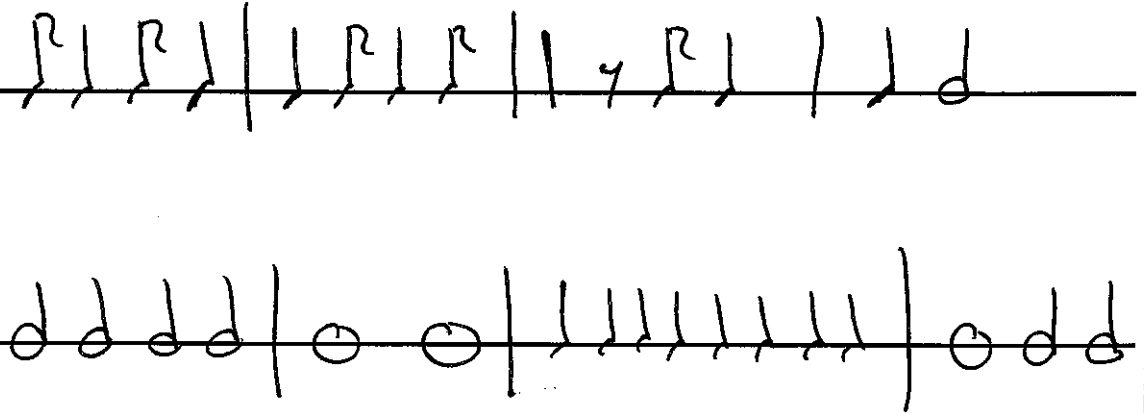
<p><b>Wednesday</b></p> <p>Days Until Next Quiz 29</p> <p>2 4</p>	<p>Rhythms</p> 
<p><b>Thursday</b></p> <p>Days Until Next Quiz 28</p> <p>2 4</p> <p>3 4</p>	<p><b>SYNCOPATION RHYTHMS</b></p> 
<p><b>Friday</b></p> <p>Days Until Next Quiz 27</p> <p>3 4</p> <p><b>END OF QUARTER 1</b></p> <p>4 2</p> <p><b>HALF DAY</b></p>	<p>Syncopation Rhythms</p> 

Week of November 7-November 11

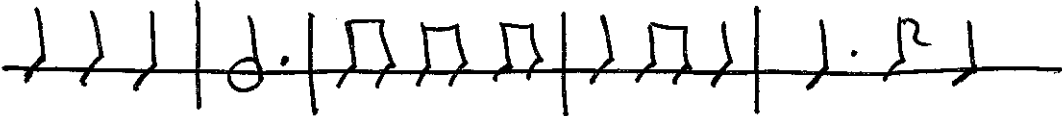
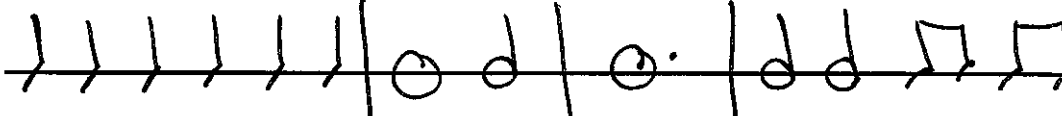
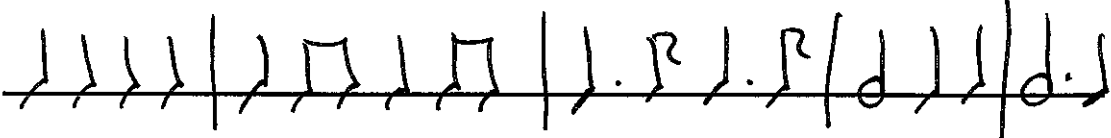
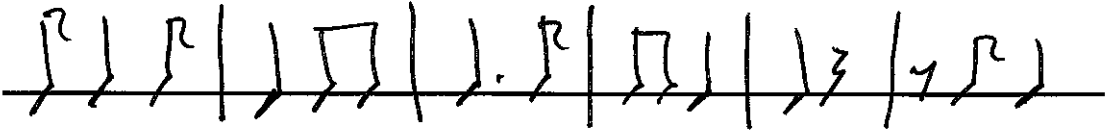
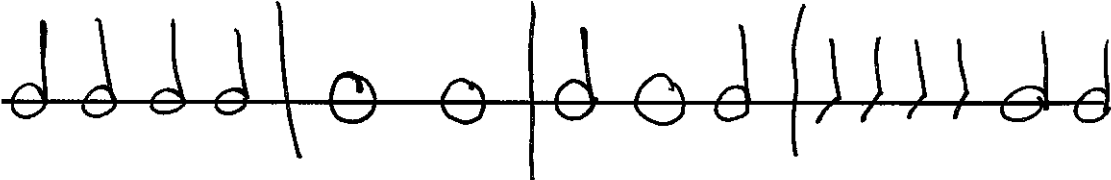
<p><b>Monday</b></p> <p><b>Days Until Next Quiz</b> 26</p>	<p><b>DOT RHYTHMS</b></p> <p>d. = d + _      d. = d + _      o. = o + _</p> <p>3 4 </p> <p>6 4 </p>
<p><b>Tuesday</b></p> <p><b>Days Until Next Quiz</b></p>	<p align="center"><b>***NO SCHOOL***</b></p>
<p><b>Wednesday</b></p> <p><b>Days Until Next Quiz</b> 25</p>	<p><b>TIME SIGNATURE/SYNCO RHYTHMS/DOT RHYTHMS</b></p> <p>4 4 </p> <p>2 4 </p> <p>4 2 </p>

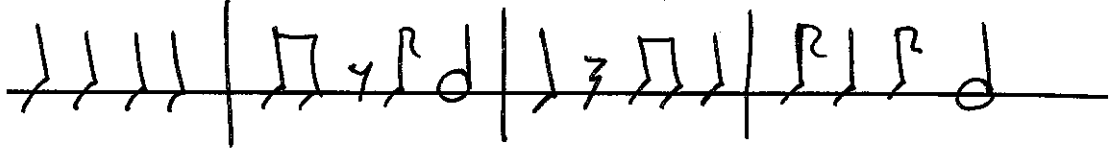
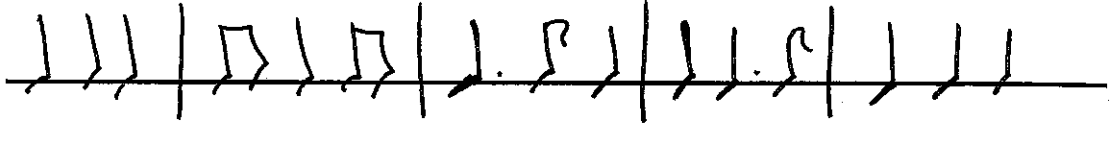
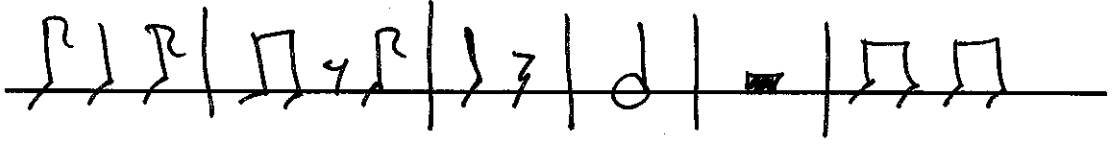
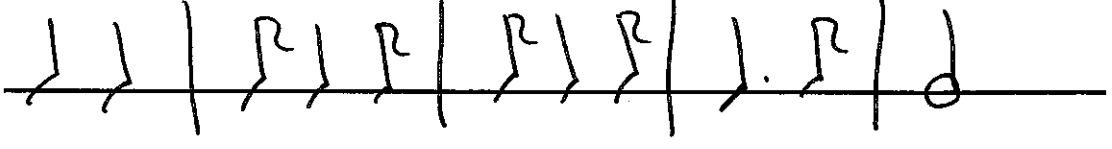
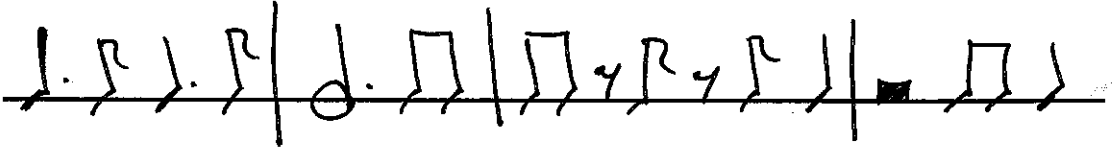
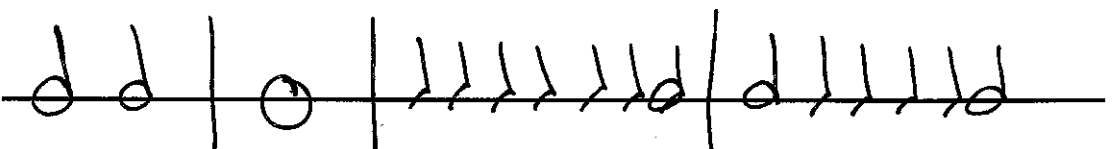
<p><b>Thursday</b></p> <p>Days Until Next Quiz 24</p>	<p><b>TIME SIGNATURE/SYNCO RHYTHMS/DOT RHYTHMS</b></p> <p>4 4</p>  <p>3 4</p>  <p>2 4</p> 
<p><b>Friday</b></p> <p>Days Until Next Quiz 23</p>	<p><b>TIME SIGNATURE/SYNCO RHYTHMS/DOT RHYTHMS</b></p> <p>2 4</p>  <p>4 4</p>  <p>2 2</p> 

Week of November 14-November 18

<p><b>Monday</b></p> <p><b>Days Until Next Quiz</b> 22</p> <p><b>CONFERENCES</b></p>	<p><u>Sixteenth</u> Note =</p> <p><u>Sixteenth</u> Rest =</p>
<p><b>Tuesday</b></p> <p><b>Days Until Next Quiz</b> 21</p>	<p>Rhythms</p>
<p><b>Wednesday</b></p> <p><b>Days Until Next Quiz</b> 20</p>	<p>Rhythms</p>

<p><b>Thursday</b></p> <p><b>Days Until Next Quiz</b> 19</p>	<p>Rhythms/Sixteenths</p>
<p><b>Friday</b></p> <p><b>Days Until Next Quiz</b> 18</p>	<p>Rhythms/Sixteenths</p>





Week of November 28-December 2

\*\*\*REVIEW FOR QUIZ 3\*\*\*

**Monday**

**Days Until Next**

**Quiz** 12

Definition of a staff (Draw it in the space below)=

Definition of a barline (Place 3 on the staff above)=

Definition of a measure (Label the measures on the staff above)=

Definition of a double barline(Place 1 at the end of measure 4)=

Definition of a repeat sign (place 1 at the end of measure 3)=

Da Capo (Put it under the staff where it belongs)=

Fine (Place it under the staff where it belongs)=

**Tuesday**

**Days Until Next Quiz**

11

A Treble Clef is also known as \_\_\_\_\_ Clef

A Treble Clef looks like

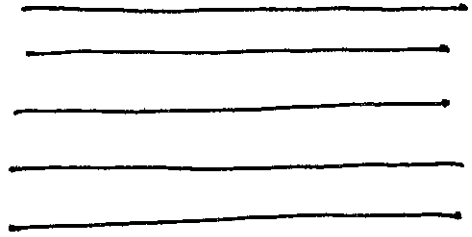

A Bass Clef is also known as \_\_\_\_\_ Clef

A Bass Clef looks like

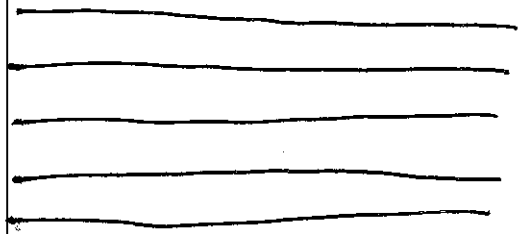

A Sharp Sign looks like \_\_\_\_\_ and the definition is=

A Flat Sign looks like \_\_\_\_\_ and the definition is=

A Natural Sign looks like \_\_\_\_\_ and the definition is=

A ledger line is=

A Key Signature=

An Accidental=

Accidental Rule #1=

Accidental Rule #2=

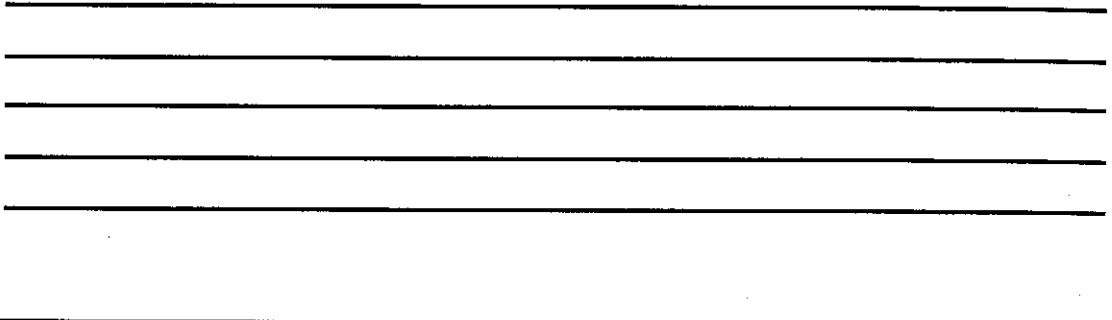
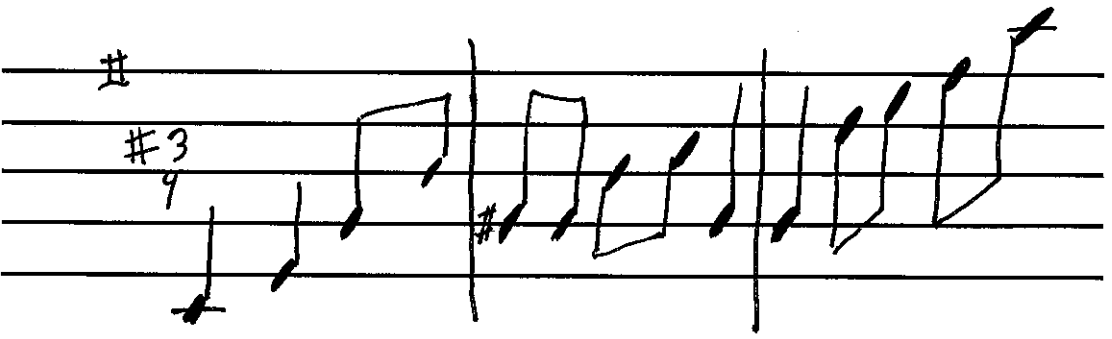
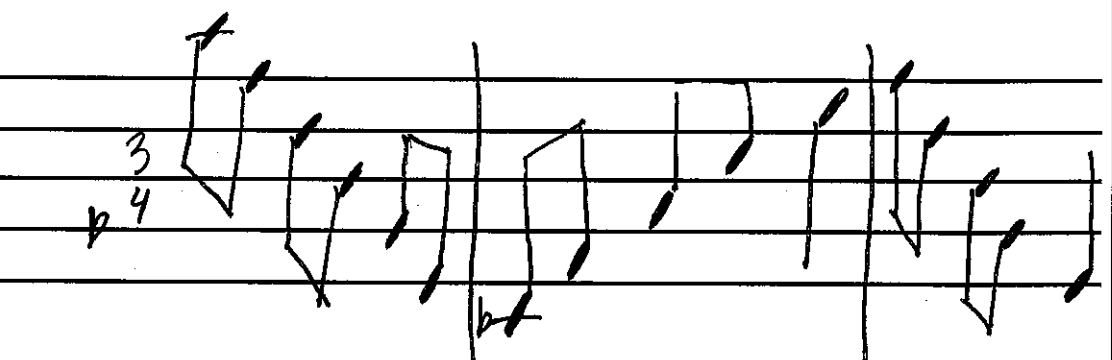
<p><b>Wednesday</b></p> <p><b>Days Until Next Quiz</b> 10</p>	<ul style="list-style-type: none"> <li>• On the staff below</li> <li>• Label the staff</li> <li>• Create 5 measures (label the measure numbers)</li> <li>• Draw a Double barline at the end of Measure 5</li> <li>• Draw a repeat sign at the end of measure 2</li> <li>• A Treble clef in Measure 1</li> <li>• Treble Note C# in Measure 3</li> <li>• Treble Note Bb in Measure 4</li> </ul> 
<p><b>Thursday</b></p> <p><b>Days Until Next Quiz</b> 9</p> <p><i>Draw a Treble Clef</i> →</p>	<p><b>Write the correct Treble Clef Note names under each note</b> (remember to check the key signature and watch out for accidentals)</p> 
<p><b>Friday</b></p> <p><b>Days Until Next Quiz</b> 8</p> <p><i>Draw a Bass Clef</i></p>	<p><b>Write the correct Bass Clef Note names under each note</b> (remember to check the key signature and watch out for accidentals)</p> 

Week of December 5-December 9

\*\*\*REVIEW FOR QUIZ 3\*\*\*

Monday

COMPLETE RHYTHM CHART

Days Until Next

Quiz 7

NOTE NAME	SYMBOL	NUMBER OF COUNTS
		1/4 beat
	o	
Eighth Note		
	d	
		1/2 beat
	⏏	
Sixteenth Rest		
	⏏	
		1/2 silent beat
	z	

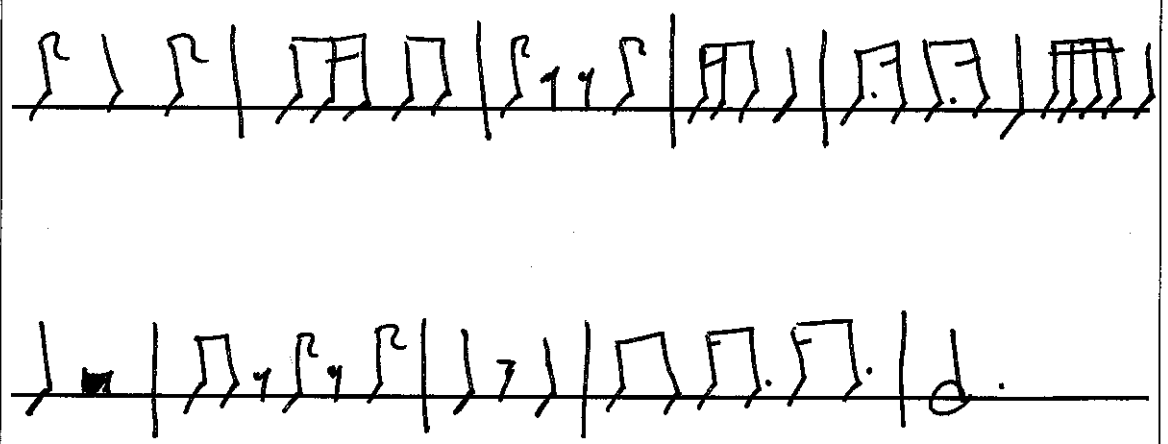
<p><b>Tuesday</b></p> <p><b>Days Until Next Quiz</b> 6</p>	<p><i>Time Signature</i></p> <p>Top Number Time Signature=</p> <p>Bottom Number Time Signature=</p> <table border="1" data-bbox="376 529 1502 1018"> <tr> <td>2 -</td> <td>3 -</td> </tr> <tr> <td>4 -</td> <td>4 -</td> </tr> <tr> <td>4 -</td> <td>2 -</td> </tr> <tr> <td>4 -</td> <td>2 -</td> </tr> <tr> <td>3 -</td> <td>4 -</td> </tr> <tr> <td>2 -</td> <td>2 -</td> </tr> </table>	2 -	3 -	4 -	4 -	4 -	2 -	4 -	2 -	3 -	4 -	2 -	2 -
2 -	3 -												
4 -	4 -												
4 -	2 -												
4 -	2 -												
3 -	4 -												
2 -	2 -												
<p><b>Wednesday</b></p> <p><b>Days Until Next Quiz</b> 5</p>	<p><b>TIME SIGNATURE/SYNCO RHYTHMS/DOT RHYTHMS</b></p> 												
<p><b>Thursday</b> 4</p> <p><b>Friday</b> 3</p>	<p style="text-align: center;"><b>***NO WARM UPS CONCERT***</b></p>												

**Week of December 12-December 16**

**\*\*\*REVIEW FOR QUIZ 3\*\*\***

**Monday**

**TIME SIGNATURE/SYNCO RHYTHMS/DOT RHYTHMS**

**Days Until Next Quiz** 2

4  
4

2  
2

**Tuesday**

**REVIEW FOR QUIZ 3**

**Days Until Next Quiz** 1

Staff	Treble Clef/Notes	Half Notes/Rests
Barline	Bass Clef/Notes	Quarter Notes/Rests
Measures	Natural/Sharp/Flat Notes	Eighth Notes/Rests
Double Barline	Key Signature	Sixteenth Notes/Rests
Repeat Sign	Accidentals	Syncopated Rhythms
1 <sup>st</sup> 2 <sup>nd</sup> Endings	Whole Notes/Rests	Dotted Rhythms
		Time Signature

**Wednesday**

**Days Until Quiz** 0

**\*\*\*QUIZ 3\*\*\***

**Thursday**

**Days Until Next Quiz** 19

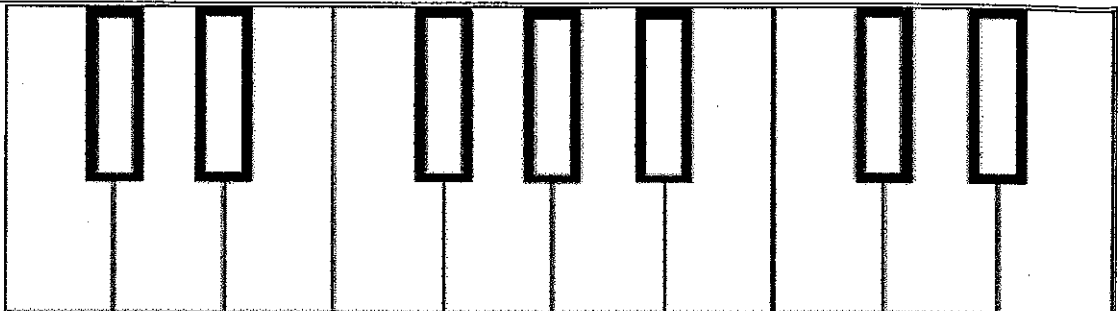

The note \_\_\_\_\_ is to the \_\_\_\_\_ of the 2 \_\_\_\_\_ Keys

Natural Notes look like \_\_\_\_\_ and the definition=

Musical Alphabet=

**Friday**

**Days Until Next Quiz** 18

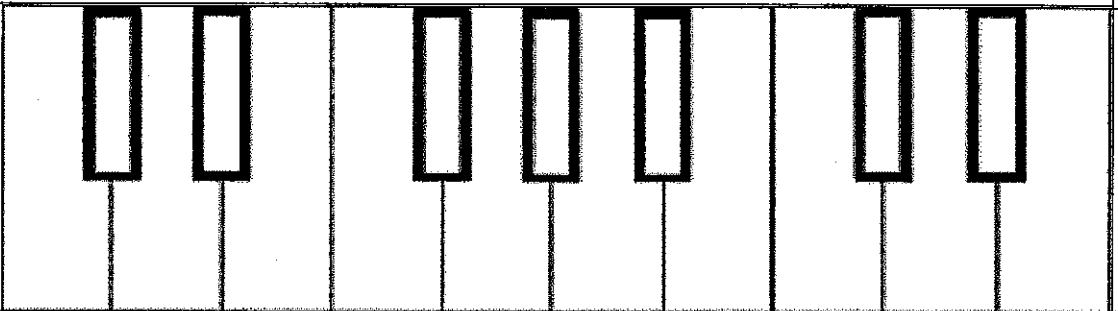

The note \_\_\_\_\_ is to the \_\_\_\_\_ of the 2 \_\_\_\_\_ Keys

Natural Notes look like \_\_\_\_\_ and the definition=

Sharp Notes look like \_\_\_\_\_ and the definition=

Flat Notes Look like \_\_\_\_\_ and the definition=

Enharmonic Notes=



## Week of December 19-December 23

**Monday**

**Days Until Next Quiz** 17

Articulations=

Complete the Articulation Chart

Articulation Name	SYMBOL	Definition
Tenuto		
staccato		
Accent		
Marcato		

**Tuesday**

**Days Until Next Quiz** 16

Dynamics=

Complete the Dynamic Chart

Dynamic Name	SYMBOL	Definition
Piano		
forte		
pianissimo		
fortissimo		
mezzo piano		
mezzo forte		
Crescendo		
decrescendo		

**Wednesday**

**Days Until Next Quiz** 15

Tempo=

Complete the Tempo Chart

Tempo Marking	Definition
Prestissimo	
Presto	
Allegro	
Moderato	
Andante	
Adagio	
Largo	
Accelerando	
Ritardando	
Rallentando	

**Thursday**

**Days Until Next Quiz** 14

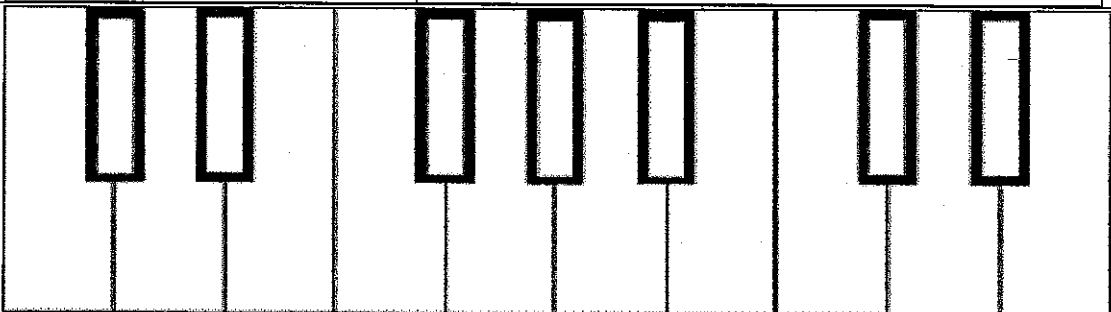

Fill in the keyboard notes (All of them)

Major Scale Pattern= \_\_\_\_\_

Create the Eb Major Scale below

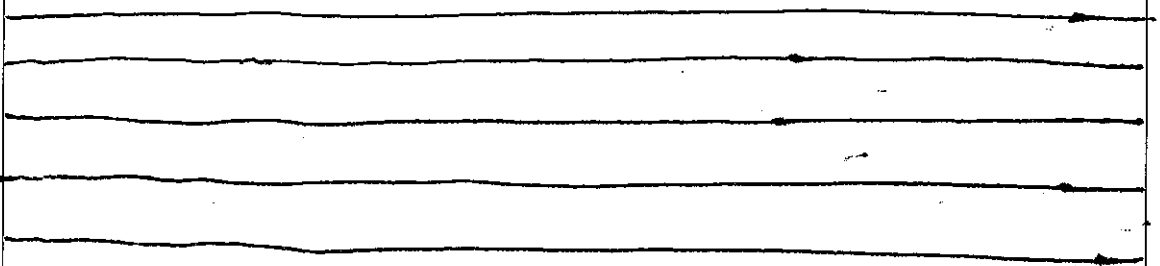

Friday

Days Until Next  
Quiz 13

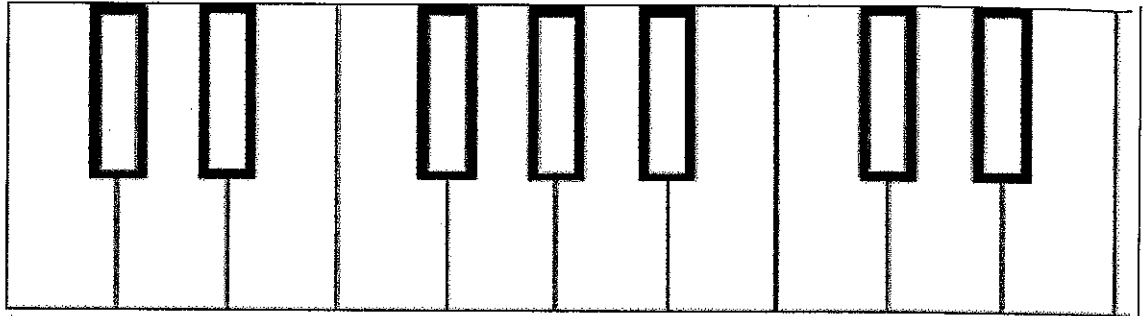

Fill in the keyboard notes (All of them)

Enharmonic Notes=

Major Scale Pattern= \_\_\_\_\_

Create the <sup>A<sup>b</sup></sup> Major Scale below

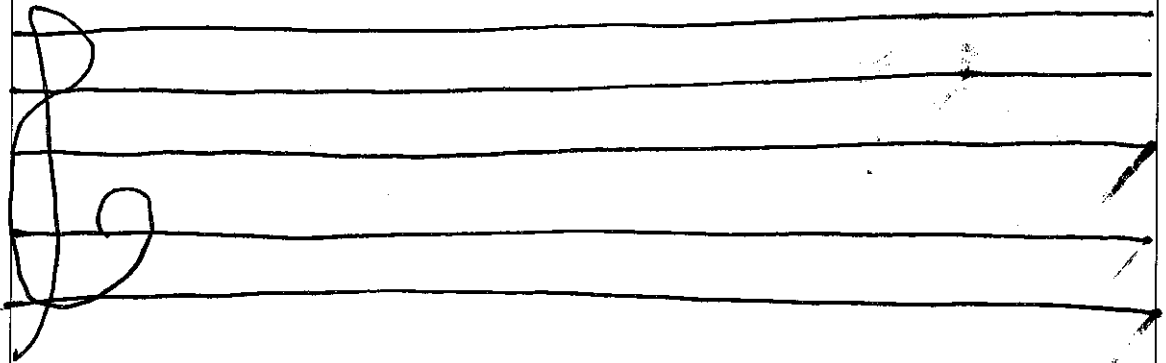

**WINTER BREAK! DECEMBER 24-JANUARY 9<sup>th</sup>**

**DURING WINTER BREAK COMPLETE YOUR PRACTICE RECORD**

**CAN BE FOUND ON THE WEBSITE, AND THE BACK OF YOUR WARM-UP PACKET**

## Week of January 9-January 13

### \*\*\*REVIEW FOR MIDTERM EXAM\*\*\*

Parts of the Staff + Note Names+ Rhythms+  
Keyboard/Dynamics/Articulations/Tempo Markings

**Monday**

**Days Until Next Quiz** 12

Articulations=

Complete the Articulation Chart

Articulation Name	SYMBOL	Definition
	↑	
	↑̄	
	↑̇	
	↑̂	

**Tuesday**

**Days Until Next Quiz** 11

Dynamics=

Complete the Dynamic Chart

Dynamic Name	SYMBOL	Definition
	ff	
	pp	
	f	
	p	
	mf	
	mp	
	>	
	<	

**Wednesday**

**Days Until Next Quiz** 10

Tempo=  
Complete the Tempo Chart

Tempo Marking	Definition
Prestissimo	
Presto	
Allegro	
Moderato	
Andante	
Adagio	
Largo	
Accelerando	
Ritardando	
Rallentando	

**Thursday**

**Days Until Next Quiz** 9

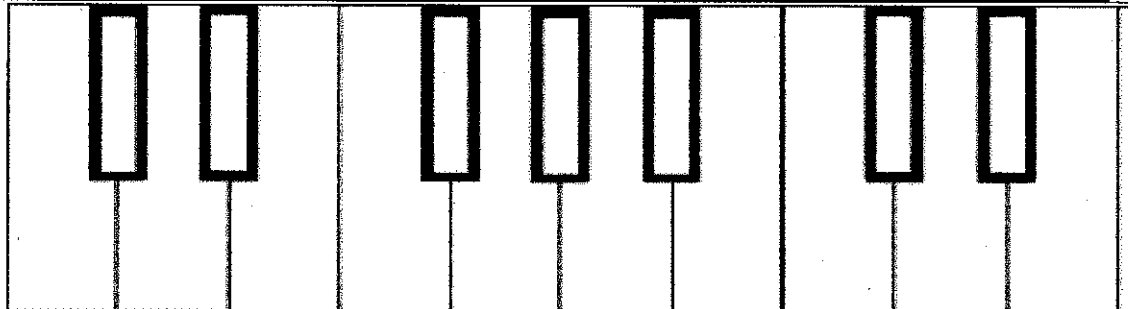

**Fill in the keyboard notes (All of them)**

Major Scale Pattern= \_\_\_\_\_

Create the C Major Scale below

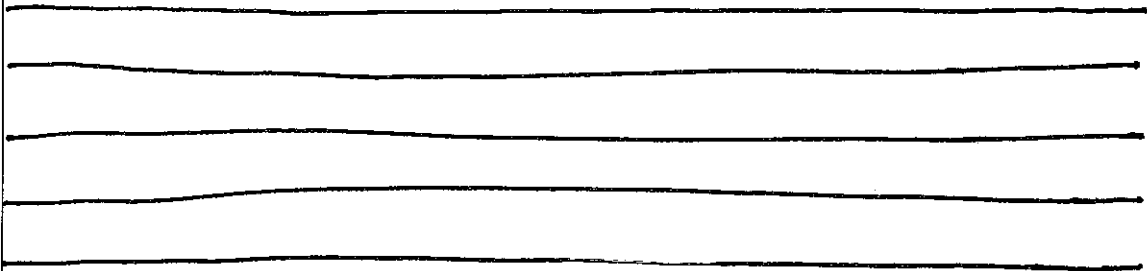

**Friday**

**Days Until Next Quiz** 8

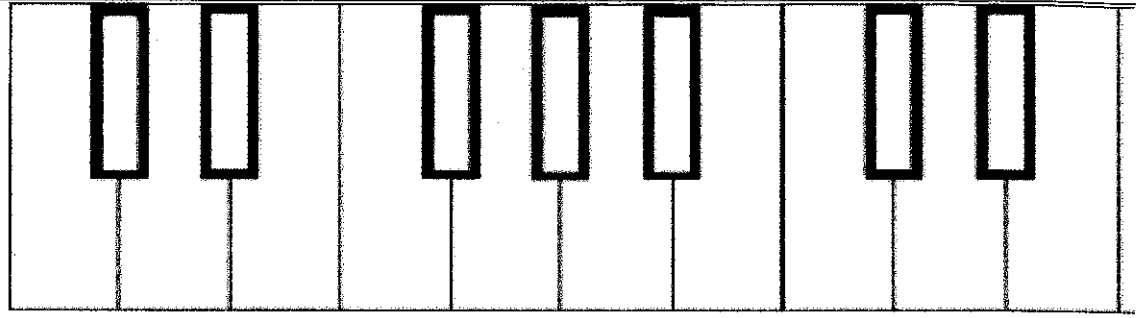

**Fill in the keyboard notes (All of them)**

Major Scale Pattern= \_\_\_\_\_

Create the F Major Scale below

\_\_\_\_\_

\_\_\_\_\_

\_\_\_\_\_

\_\_\_\_\_

\_\_\_\_\_

**Week of January 16-January 20**

Parts of the Staff + Note Names+ Rhythms+  
Keyboard/Dynamics/Articulations/Tempo Markings

**Monday**

**Days Until Next Quiz** 7

**NO SCHOOL**

Draw a Treble Clef →

Write the correct Treble Clef Note names under each note (remember to check the key signature and watch out for accidentals)

Rhythm

**Tuesday**

**Days Until Next Quiz** 6

**Articulations=**

**Complete the Articulation Chart**

Articulation Name	SYMBOL	Definition
	^	Smooth + Connected
Staccato	z	

**Dynamics=**

**Complete the Dynamic Chart**

Dynamic Name	SYMBOL	Definition
		medium loud
		loud
		very loud
		medium soft
		soft
		very soft
		decrescendo
		crescendo

**Wednesday**

**Days Until Next Quiz** 5

**Tempo=**

**Complete the Tempo Chart**

Tempo Marking	Definition
Prestissimo	
Presto	
Allegro	
Moderato	
Andante	
Adagio	
Largo	
Accelerando	
Ritardando	
Rallentando	

**Thursday**

**Days Until Next Quiz** 4

**Time Signature**

Top Number Time Signature=

Bottom Number Time Signature=

4 -	2 -
4 -	4 -
3 -	2 -
4 -	2 -
3 -	4 -
2 -	2 -

**Friday**

**Days Until Next Quiz** 3

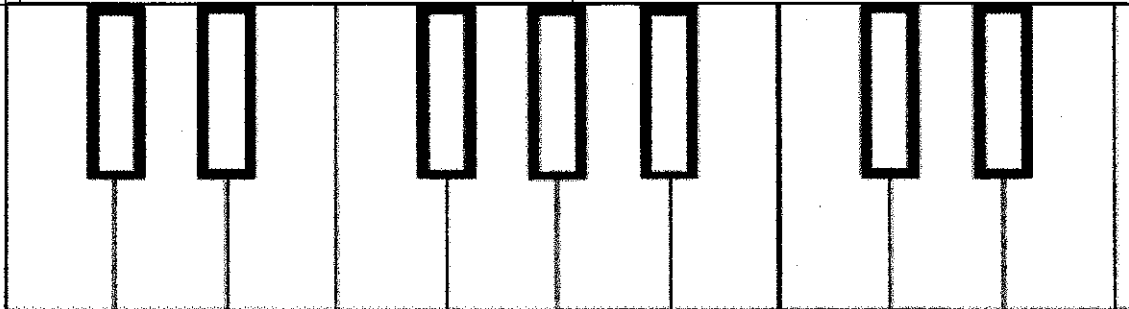

The note \_\_\_\_\_ is to the \_\_\_\_\_ of the 2 \_\_\_\_\_ Keys

Natural Notes look like \_\_\_\_\_ and the definition=

Sharp Notes look like \_\_\_\_\_ and the definition=

Flat Notes Look like \_\_\_\_\_ and the definition=

Enharmonic Notes=

On the staff below, create the A Major Scale





## Week of January 23-January 27

Parts of the Staff + Note Names+ Rhythms+  
Keyboard/Dynamics/Articulations/Tempo Markings

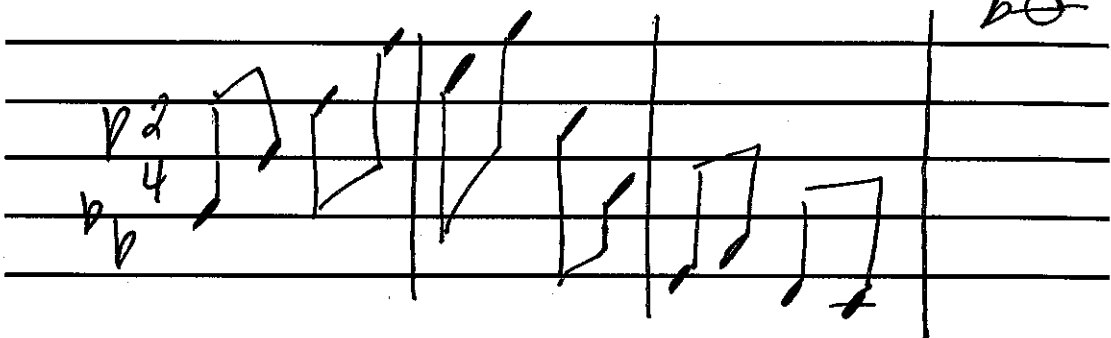
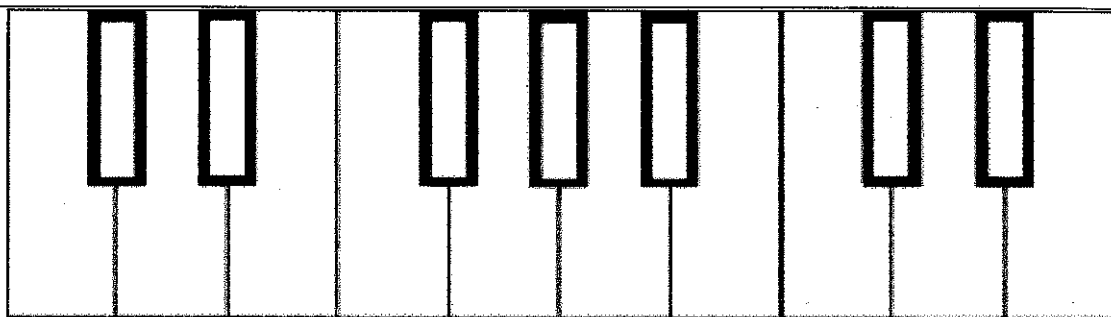
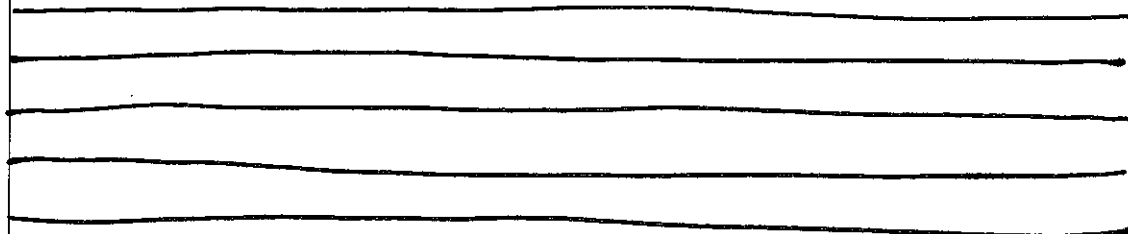
<p><b>Monday</b></p> <p>Days Until Next Quiz 2</p>	<p>Write the correct Bass Clef Note names under each note (remember to check the key signature and watch out for accidentals)</p> 
<p><b>Tuesday</b></p> <p>Days Until Next Quiz 1</p>	 <p>Fill in the keyboard notes (All of them)</p> <p>Major Scale Pattern= _____</p> <p>Create the F Major Scale below</p> 
<p><b>Wednesday</b></p> <p>Days Until Next Quiz 0</p>	<p><b>*** MIDTERM EXAM ***</b></p>
<p><b>Thursday</b></p>	<p>NO WARM UPS END OF QUARTER 2 HALF DAY FRIDAY</p>
<p><b>Friday</b></p>	

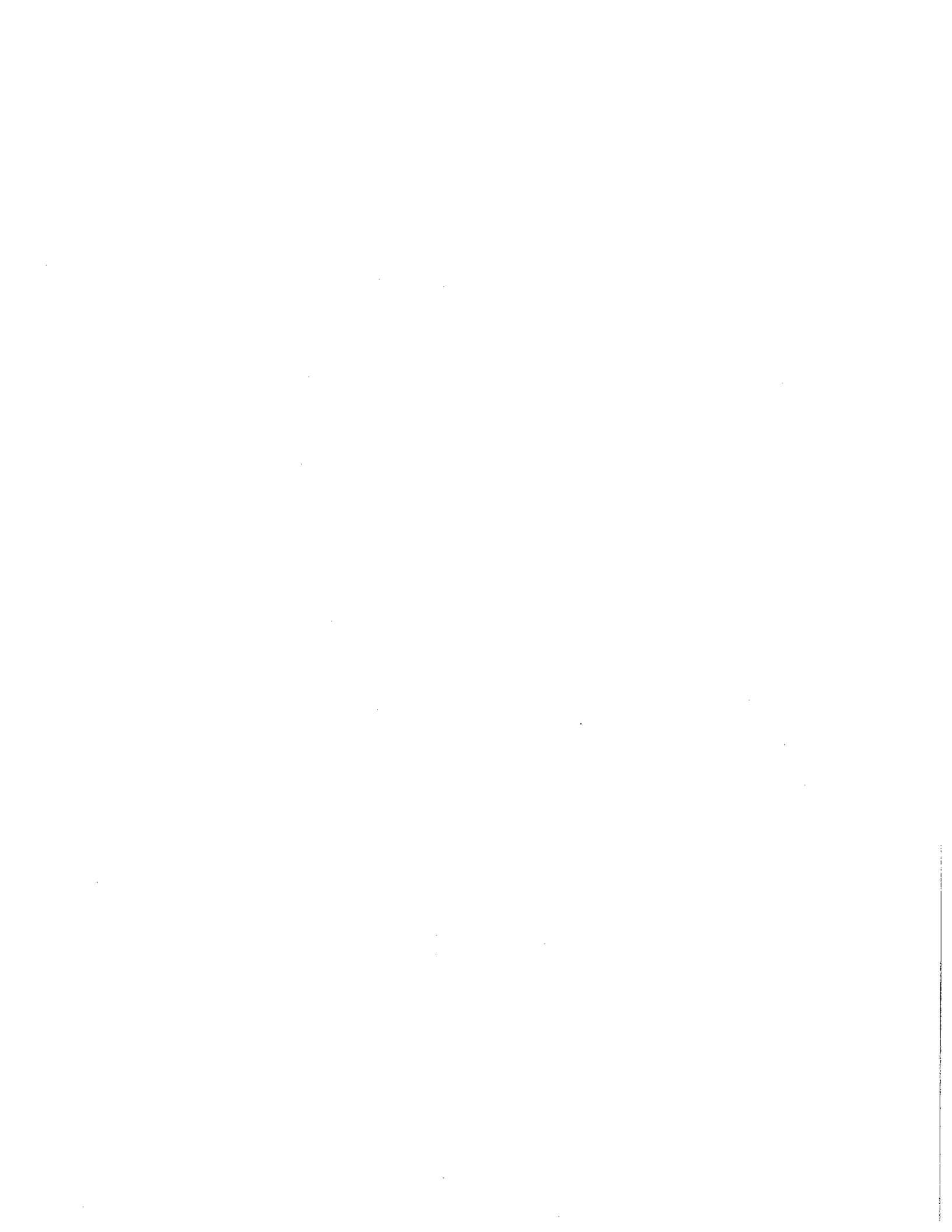

Name: \_\_\_\_\_

Hour: \_\_\_\_\_

## Winter Break Practice Record

**DUE TUESDAY JANUARY 10<sup>th</sup> 2017**

As Musicians we know the importance of practicing so we don't forget the material when we are gone.

Students are required to practice a minimum of 400 Minutes for Winter Break.

Students write down how many minutes you practiced each day, and have a parent sign after you practice.

**For every 50 minutes over 400 minutes, you can receive extra credit.**

<b>Date</b>	<b>What I Practiced</b>	<b>Minutes Practiced</b>	<b>Parent Signature</b>
<b>December 24 (Saturday)</b>			
<b>December 25 (Sunday)</b>			
<b>December 26 (Monday)</b>			
<b>December 27 (Tuesday)</b>			
<b>December 28 (Wednesday)</b>			
<b>December 29 (Thursday)</b>			
<b>December 30 (Friday)</b>			
<b>December 31 (Saturday)</b>			
<b>January 1 (Sunday)</b>			

January 2 (Monday)			
January 3 (Tuesday)			
January 4 (Wednesday)			
January 5 (Thursday)			
January 6 (Friday)			
January 7 (Saturday)			
January 8 (Sunday)			
<b>Total Minutes Practiced</b>			

400 Minutes total is 30 minutes for 13 Days

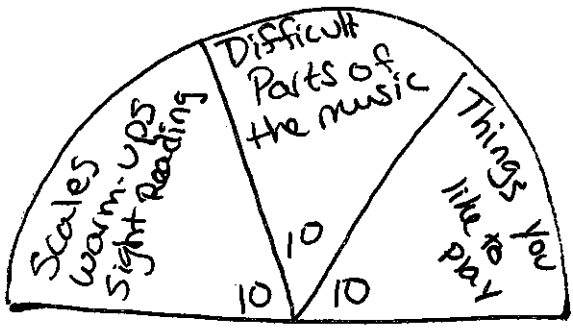
How To Break Down Your Practice Time	What to focus on in our class music
 <p>A hand-drawn pie chart divided into three sections. The left section is labeled 'Scales Warm-ups Sight Reading' and has '10' written below it. The middle section is labeled 'Difficult Parts of the music' and has '10' written below it. The right section is labeled 'Things You like to play' and has '10' written below it.</p>	

Name: \_\_\_\_\_

Hour: \_\_\_\_\_

## Thanksgiving Break Practice Record DUE TUESDAY November 29 2016

As Musicians we know the importance of practicing so we don't forget the material when we are gone.

Students are required to practice a minimum of 120 Minutes for Winter Break.

Students write down how many minutes you practiced each day, and have a parent sign after you practice.

For every 50 minutes over 120 minutes, you can receive extra credit.

Date	What I Practiced	Minutes Practiced	Parent Signature
November 23 (Wednesday)			
November 24 (Thursday)			
November 25 (Friday)			
November 26 (Saturday)			
November 27 (Sunday)			
<b>Total Minutes Practiced</b>			

120 Minutes total is 30 minutes for 4 Days

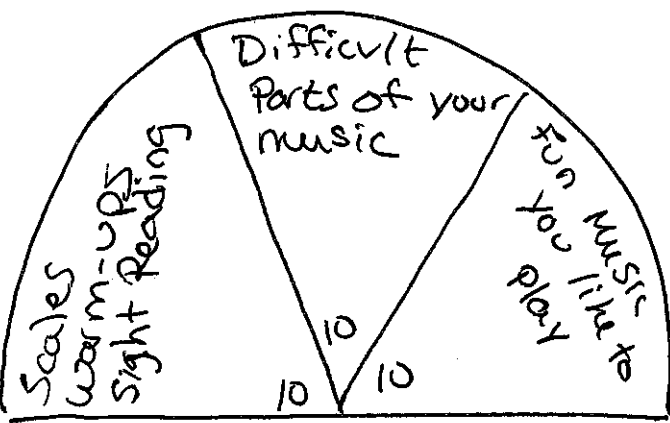
How To Break Down Your Practice Time	What to focus on in our class music
 <p>A hand-drawn pie chart representing a 30-minute practice session. The chart is divided into four sections, each labeled with '10' at the bottom, indicating 10 minutes per section. The sections are: 'Scales warm-ups Sight Reading' (left), 'Difficult Parts of your music' (top), 'Fun music you like to play' (right), and '10' (bottom).</p>	